

Multi-scale and multi-sensor analysis of urban cluster development and agricultural land loss in India

Karen C. Seto, PI, Yale

Michail Fragkias, Co-I, Arizona State

Annemarie Schneider, Co-I, U of Wisconsin

Jiyuan Liu, Co-I, Chinese Academy of Sciences, China

P.K. Joshi, Co-I, TERI, India

Xiangzheng Deng, Co-I, Chinese Academy of Sciences, China

Vikramāditya Prakāsh, Collaborator, U of Washington

Jeremy Wallace, Collaborator, Ohio State

Qingling Zhang, Research Scientist, Yale

Qian Zhang, Postdoctoral Fellow, Yale

Donghwan Kim, Postdoctoral Fellow, Yale

Peter Christensen, Phd student, Yale

Li Jiang, Phd student, Yale

Chris Shughrue, MEd student, Yale

Ankur Garg, MEM student, Yale

Bhartendu Pandey, MEd student, TERI, India



YALE UNIVERSITY
School of Forestry
& Environmental Studies

Our project goal is to quantify
and understand the
growth of ***urban clusters***

Clusters have become a key topic in economic, innovation, and globalization debates

“By agglomerating in close geographical proximity, firms can receive increasing returns from a trinity of **agglomeration economies**: a local pool of skilled labour, local supplier linkages, and local knowledge spillovers.”

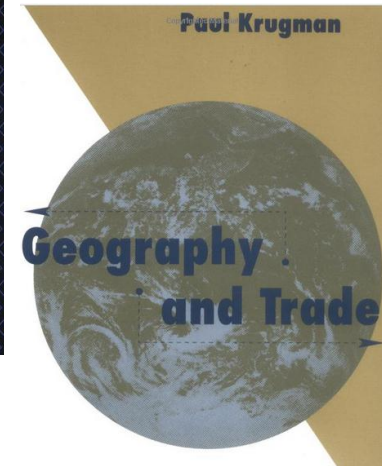
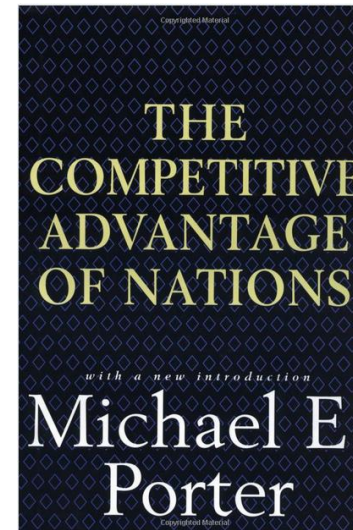

Journal of Urban Economics **48**, 158–184 (2000)

doi:10.1006/juec.1999.2161, available online at <http://www.idealibrary.com> on **IDEAL**[®]

An Economic Theory of Regional Clusters¹

Paul Belleflamme

Urban Studies, Vol. 41, Nos 5/6, 959–969, May 2004

 Carfax Publishing
Taylor & Francis Group

Introduction: Clusters in Urban and Regional Development

Andy Cumbers and Danny MacKinnon

**Why focus on urban clusters in
India?**

Point 1: Urbanization throughout India

Distribution of India's Population by Settlement Size (Urban & Rural): 1951 - 2011

Depending on the definition of urban , more settlements shift from the rural into the urban category.

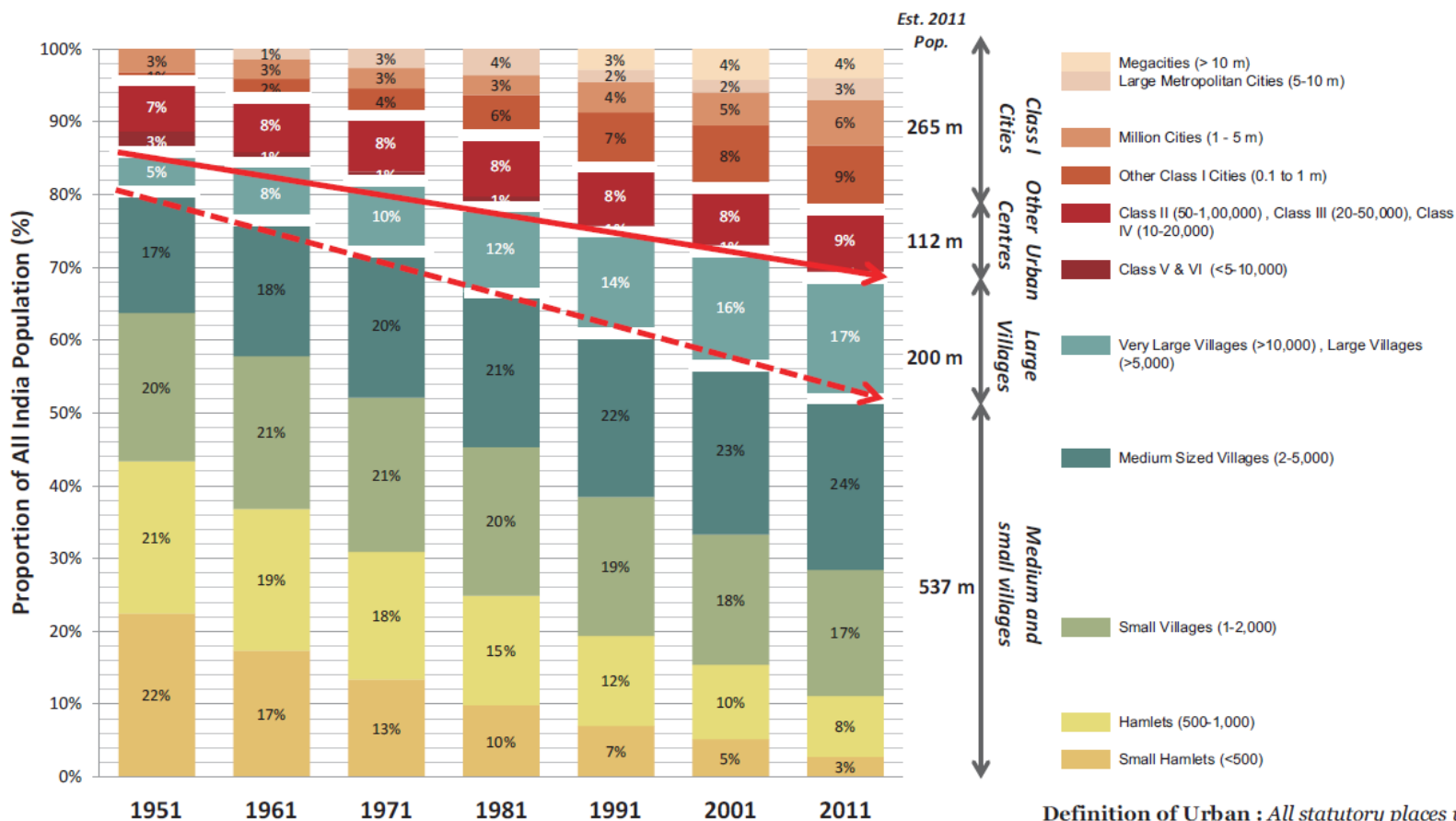

All India: Number of Settlements (1971-2011)

| | 1991 | 2001 | 2011 |
|-------|---------|----------|---------|
| Urban | 3,351 | 5,161 | 7,935 |
| Rural | 634,321 | 6,38,588 | 640,867 |

Definition of Urban : All statutory places with a municipality, corporation, cantonment board or notified town area committee. A place satisfying the following three criteria simultaneously: a minimum population of 5,000; at least 75 per cent of male working population engaged in non-agricultural pursuits; and a density of population of at least 400 per sq. km.

Source: Census, 2011

Point 2: Drivers and patterns of urban expansion in India fundamentally different

| <i>Location</i> | <i>Average annual urban expansion growth rate</i> | <i>Approximate percent of urban land expansion attributed to</i> | |
|-----------------|---|--|-----------------------------------|
| | | <i>Population growth rate</i> | <i>GDP per capita growth rate</i> |
| China | 7.48 | 18 | 53 |
| India | 4.84 | 30 | 23 |
| Africa | 4.32 | 43 | Not significant |
| North America | 3.31 | 28 | 72 |
| Europe | 2.50 | 4 | 86 |

doi:10.1371/journal.pone.0023777.t002

Point 3: Non-local actors and global real markets shape local urban growth and form



INTERNATIONAL PROPERTY GUIDE 2010



A GUIDE TO BUSINESS PRACTICES & CUSTOMS IN 60 COUNTRIES

NAI Global
Commercial Real Estate Services, Worldwide.

NAI Global
4 Independence Way
Princeton, NJ 08540
Phone: 609-945-4000
Fax: 609-945-4001
www.naiglobal.com

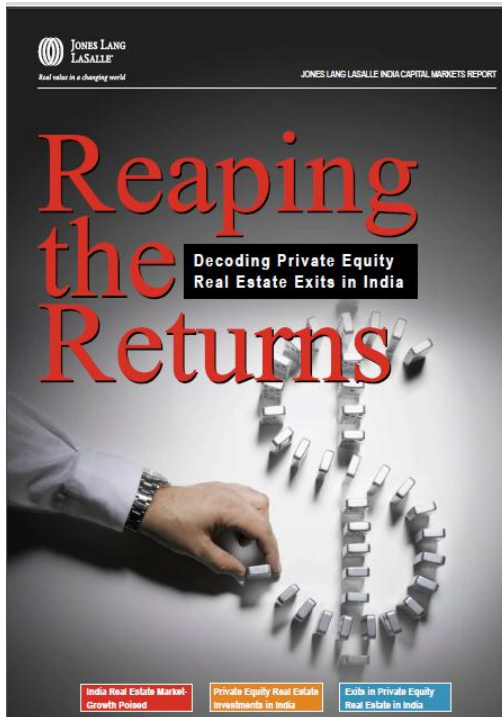

- 1.7x nearest competitor³
- Thousands of clients, nearly 80% of Fortune 100
- **\$97.2 billion of transaction activity in 2009**
- No client comprised >3% of revenues in 2009

1. Includes affiliate offices.
2. As of June 30, 2010.
3. Based on 2009 revenues versus Jones Lang LaSalle.

Residential

Offices

Retail

close

Presenting

SAMAVANA

Welcome to Heaven on Earth

[For more information, click here](#)

Latest Projects



DLF Gardencity
Gurgaon

gardencity
DLF NEW HOME

DLF Gardencity
Indore, Phase II

KING'S COURT
Limited Edition Homes
FROM DLF

King's Court, GK II
New Delhi

QUEEN'S COURT
Limited Edition Homes
FROM DLF

Queen's Court, GK-II
New Delhi

alameda

Alameda Sector 73
Gurgaon

THE BELAIRE
Luxury Homes FROM DLF

The Belaire
Gurgaon



ನಿಶೇಶ್ ಎಸ್ಟೇಟ್ಸ್
"WOW" FACTOR

Nitesh

CAPE/COD

MARATHAHALLI - SARJAPUR
OUTER RING ROAD

W: www.niteshestates.com

CENTRAL HONBLE HIGH COURT
W.P. No-6406

Nitesh Estates
Phone: 25327974 / 75

W.P. No. 6404 / 2006 (L.B.)
Dated 2nd May 2006

W.P. No. 6404 / 2006 (L.B.)
Dated 22.02.2016



How do we identify urban clusters?

| Component 1: Detect and quantify growth of urban cluster hot spots | Component 2: Monitor land cover changes within urban cluster hot spots | Component 3: Understand the drivers of urban expansion and agricultural land loss |
|--|--|---|
| <ul style="list-style-type: none"> • MODIS+NTL indicator | <ul style="list-style-type: none"> • NTL + SPOT VGT | <ul style="list-style-type: none"> • Markets, commodity flows, and the growth of clusters in India |
| <ul style="list-style-type: none"> • MODIS+NTL time series | <ul style="list-style-type: none"> • MODIS 250m time series | <ul style="list-style-type: none"> • Infrastructure and educational factors in driving urban growth in India |
| <ul style="list-style-type: none"> • NTL + SPOT VGT | <ul style="list-style-type: none"> • Time series Landsat analysis | <ul style="list-style-type: none"> • Growth of the Delhi-Chandigarh cluster |
| <ul style="list-style-type: none"> • Discussions with public and private policy-shapers | | <ul style="list-style-type: none"> • Discussions with public and private policy-shapers |

How do we identify urban clusters *and* urban cluster hot spots?

Vegetation Adjusted NTL Urban Index = $(1 - NDVI) * NTL$

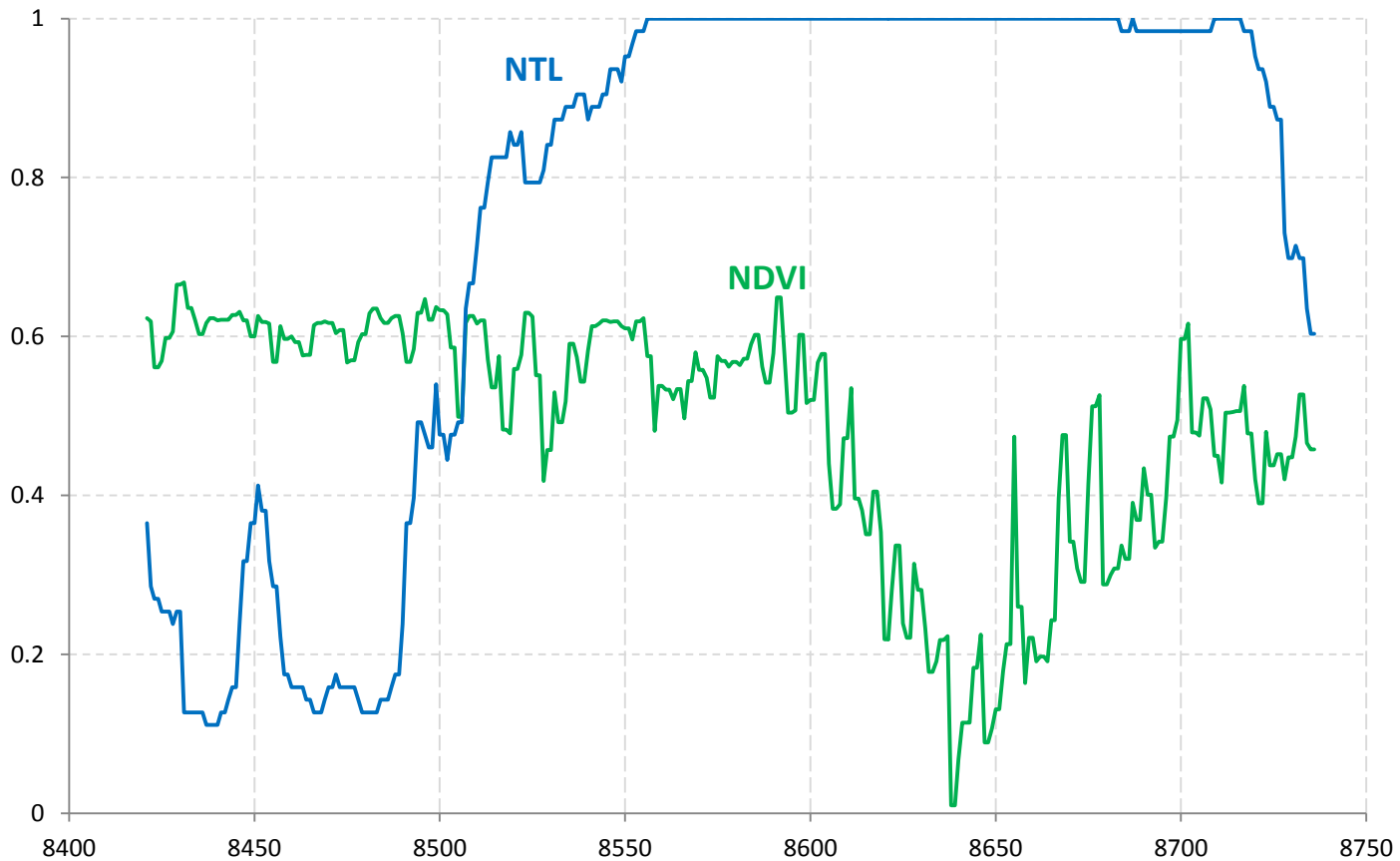

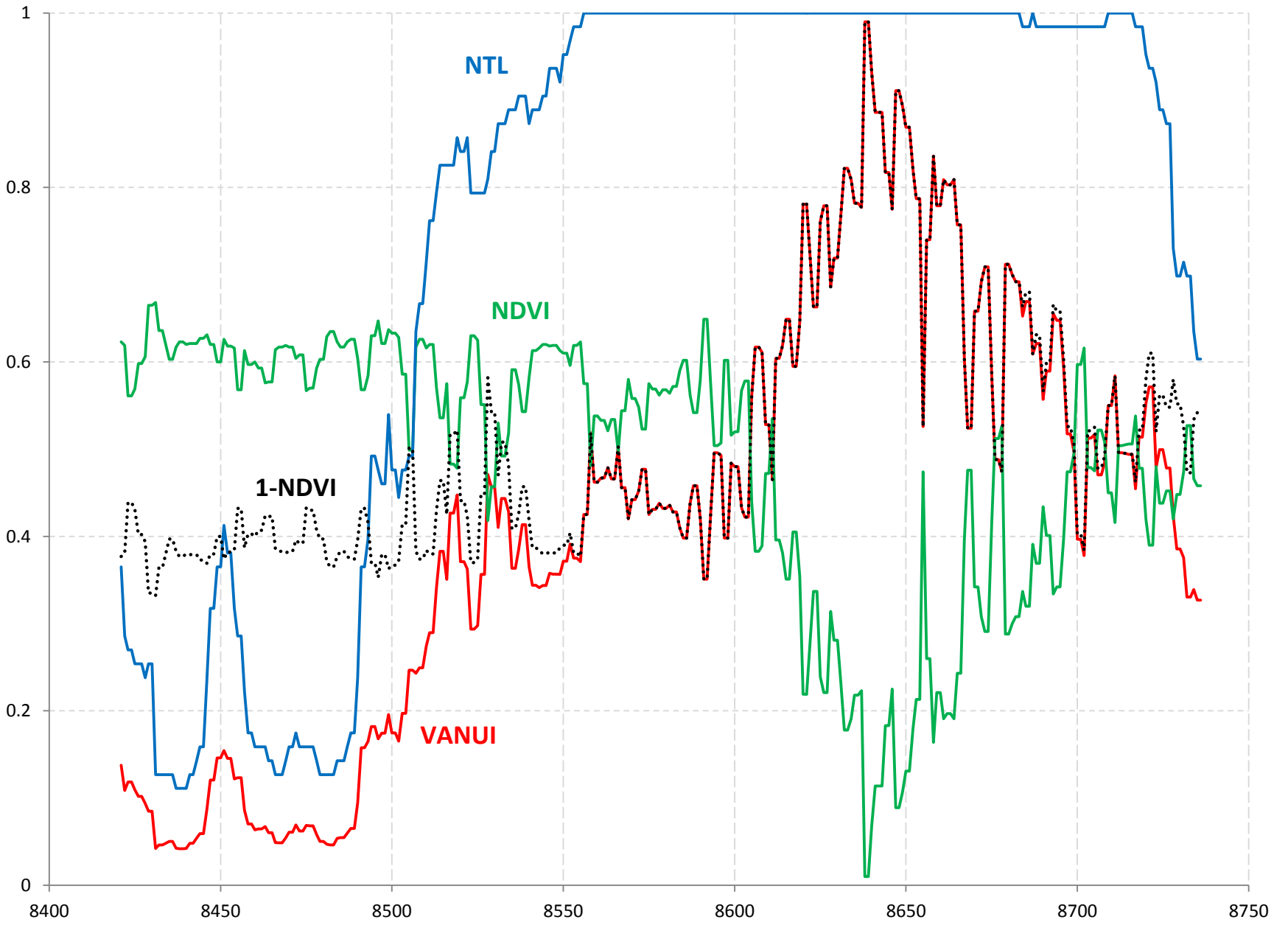

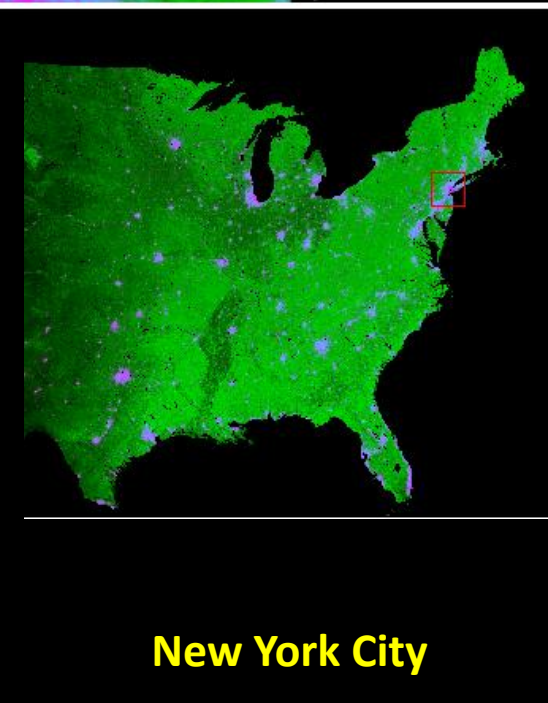
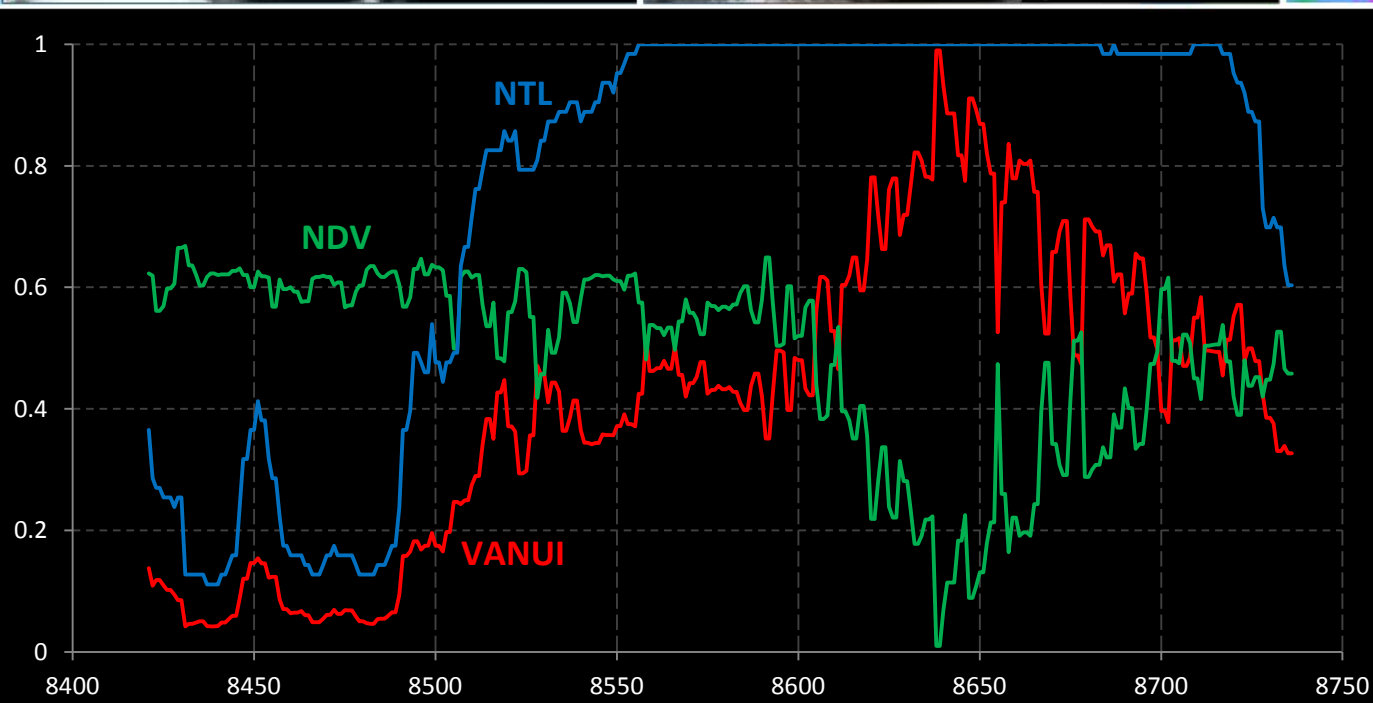
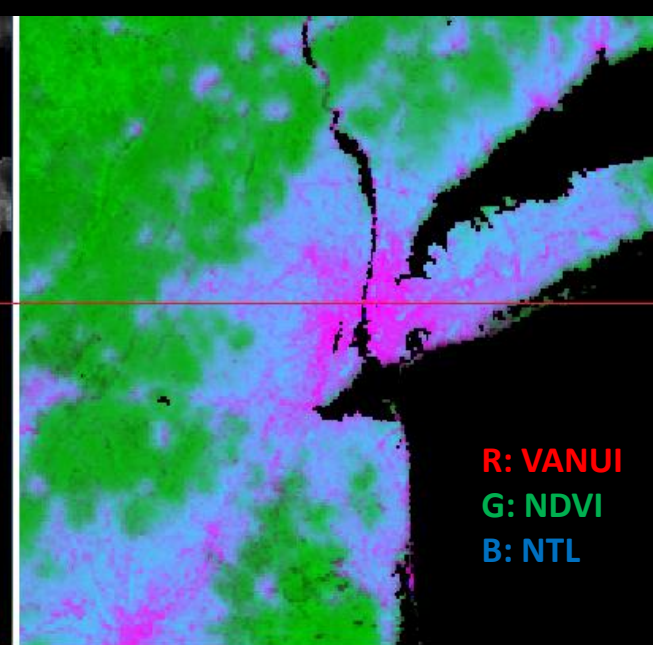
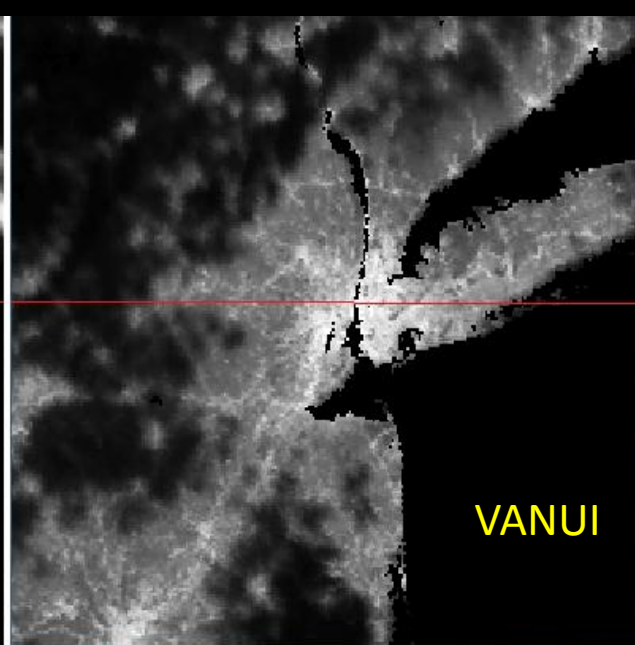
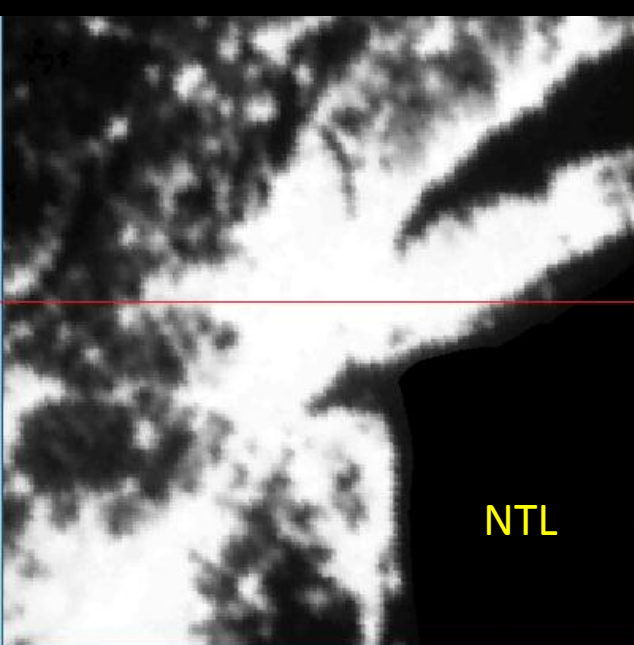

New Delhi, India

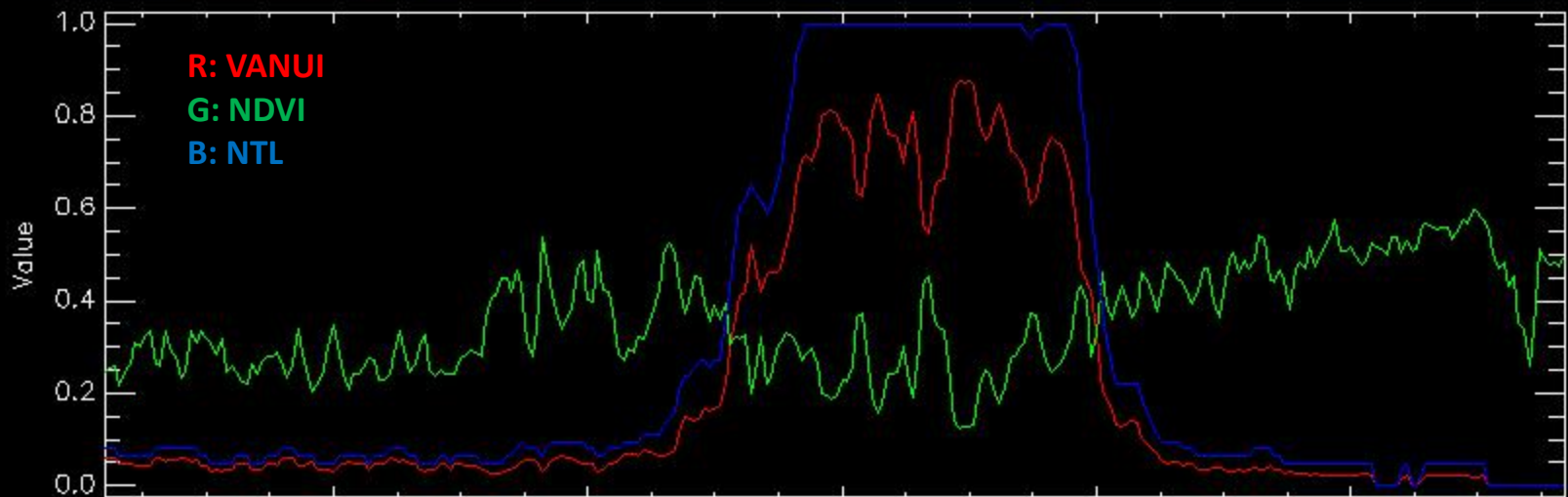
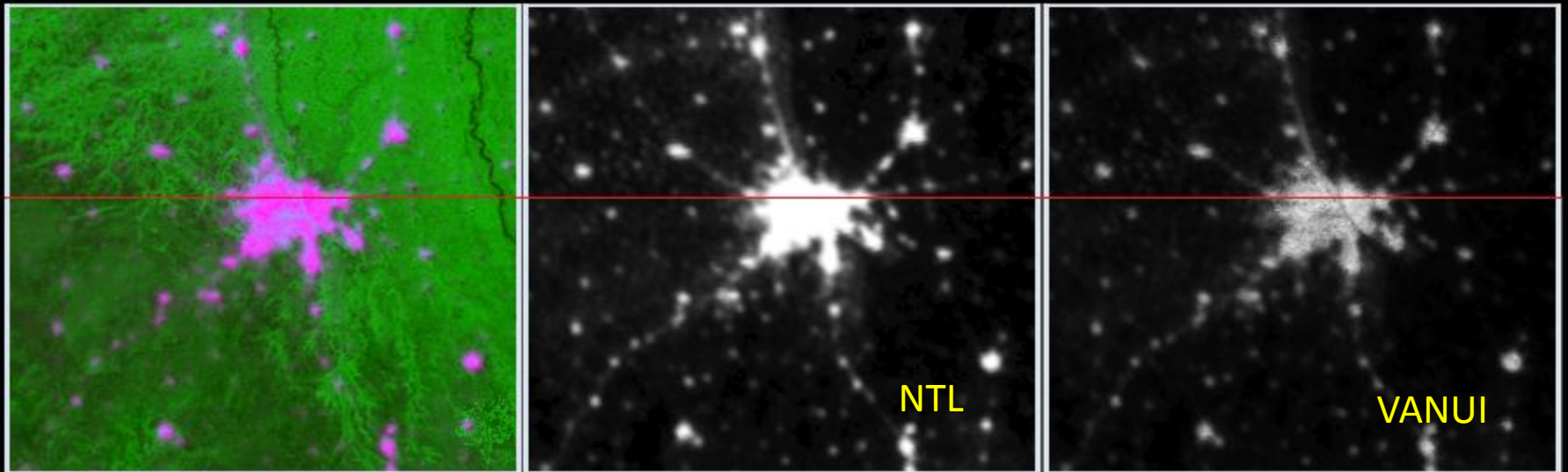

LISA -- Local Indicators of Spatial Association

> Spatial autocorrelation: **Tobler's first law of geography**

$$I_i = \frac{Z_i}{m_2} \sum_j^N W_{ij} Z_j$$

Z_i : distance from the global mean;
 W_{ij} : matrix of weight;

$$m_2 = \frac{\sum_i Z_i^2}{N}$$

W_{ij}

| | | | | |
|---|---|-----------------|---|---|
| 0 | 0 | 0 | 0 | 0 |
| 0 | 1 | 1 | 1 | 0 |
| 0 | 1 | <i>i</i> | 1 | 0 |
| 0 | 1 | 1 | 1 | 0 |
| 0 | 0 | 0 | 0 | 0 |

Types of Cluster Hotspots

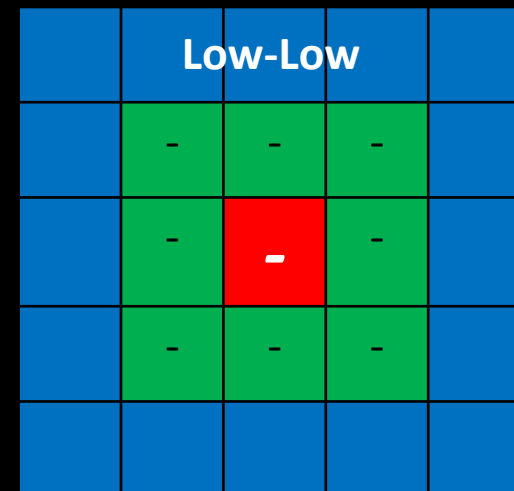
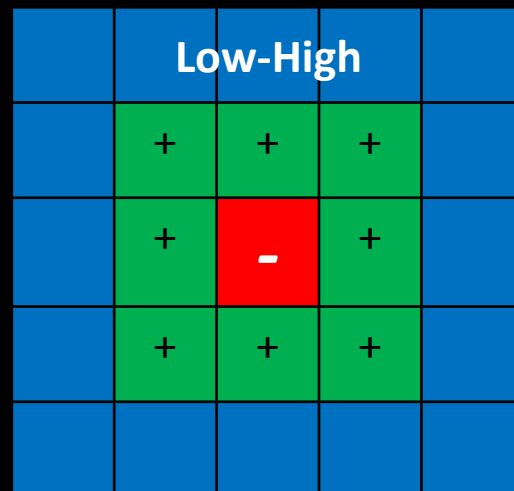
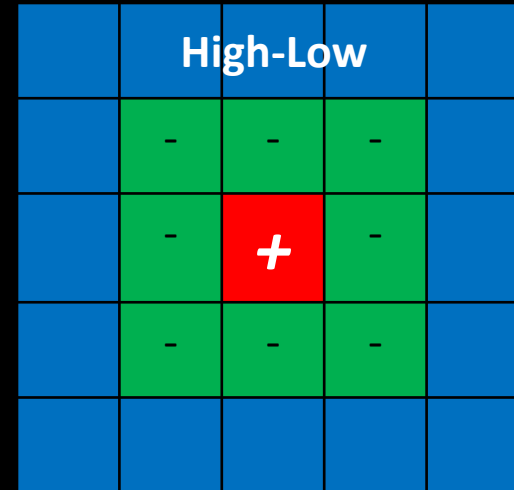
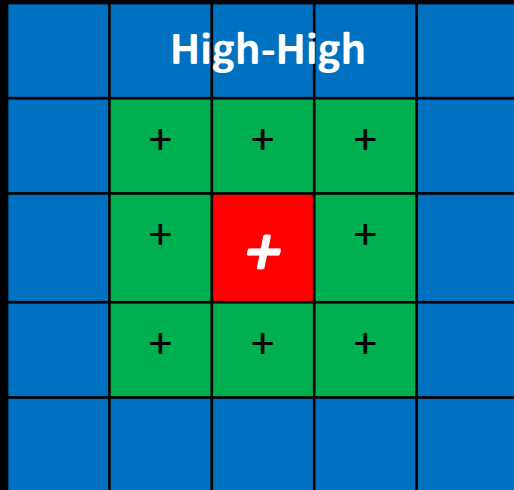

1992-1997

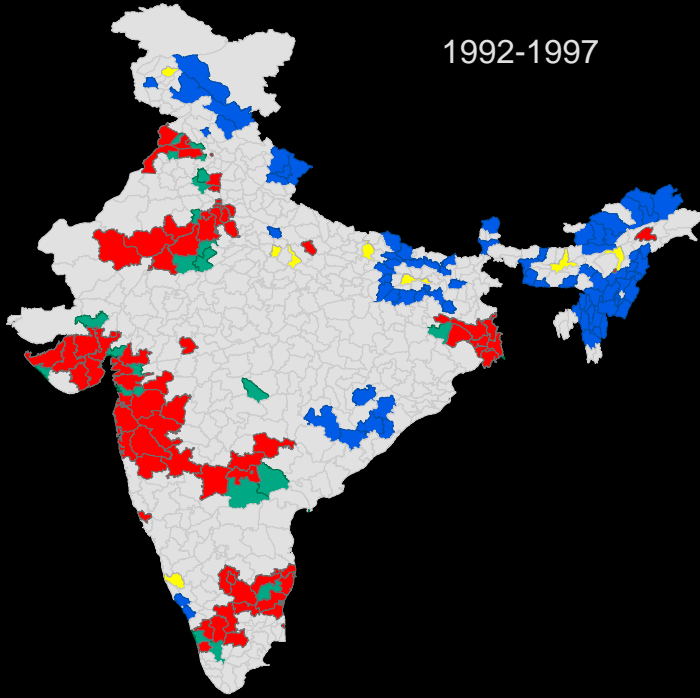

1997-2003

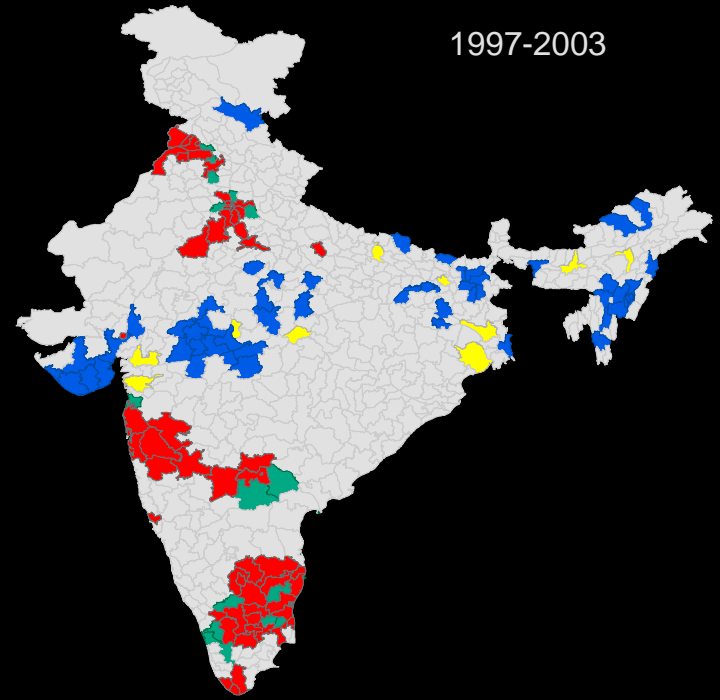

2003-2010

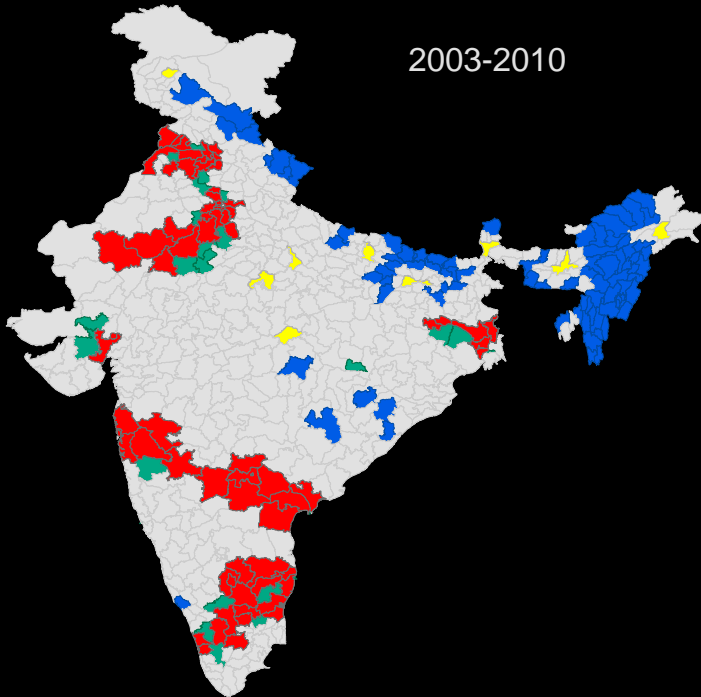

India urbanization hotspots



0 250 500 1,000 Kilometers

Variables currently compiled in India database

District-level Gross Domestic Product

- District -level Annual Gross and Net Domestic Product by Industry Sector
- 1999 – 2007 for 500 districts
- Source: Planning Commission of India

- Other supplementary data: state-level GDP by sector from 1993 to 2004
- India Statistical Yearbook

State Government Policy Variables

State-level Annual Capital Expenditure

- 1991 to 2011 , 29 states
- Expenditure on Education, Transportation, Urban Development, Rural Development, Agriculture, Industry, Housing, Water and Sanitation, Total Capital Expenditure
- Source: CEIC India Premium Database

Jawaharlal Nehru National Urban Renewal Mission

- Implementation policies, funding, identified cities
-

District-Level Population/Labor Variables

District-level Number of Workers (for two census years 1991 and 2001)

- Workers, main workers, cultivators, agricultural laborers, household industry workers, and non-workers
- Includes urban/rural

District-level Population Size

- Total population and Total rural/urban population
- For census years 1991 and 2001 for all the census districts
- Source: Census of India 1991 and 2001
- Census books and CD database
- Office of the Registrar General

City-level population size

- Population and growth rates for census years from 1901 to 1991
- Source: United Nations Population Division

District-Level Geo/Biophysical Variables

- District-level average slope, elevation and coastal zone.
- Other biophysical characteristics (e.g., temperature, rainfall) are now being developed.

2001 GDP/C

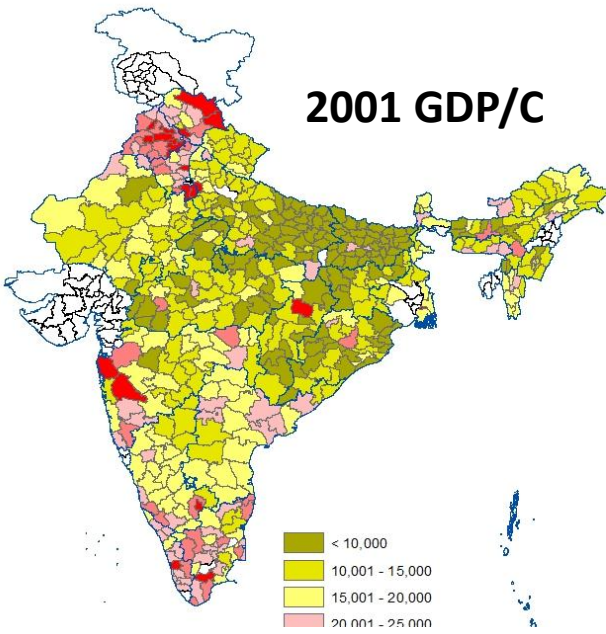

1999 Ag/GDP

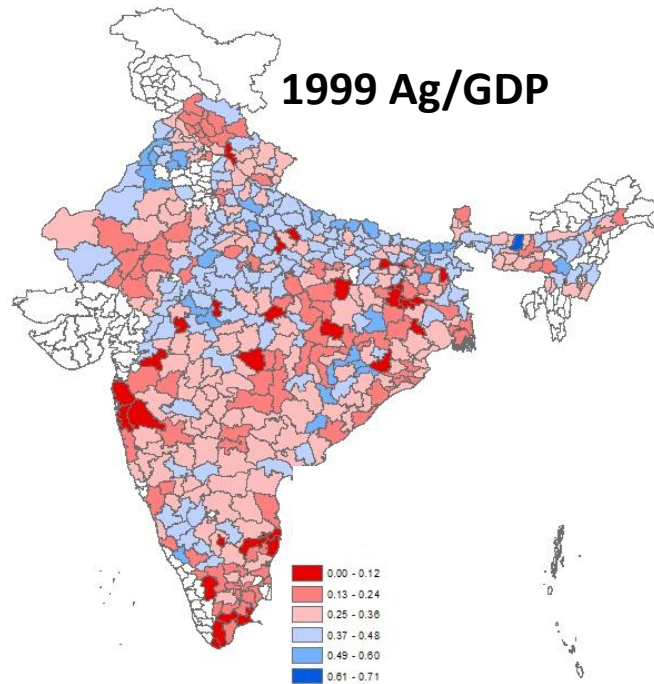

2001 Urb/Pop

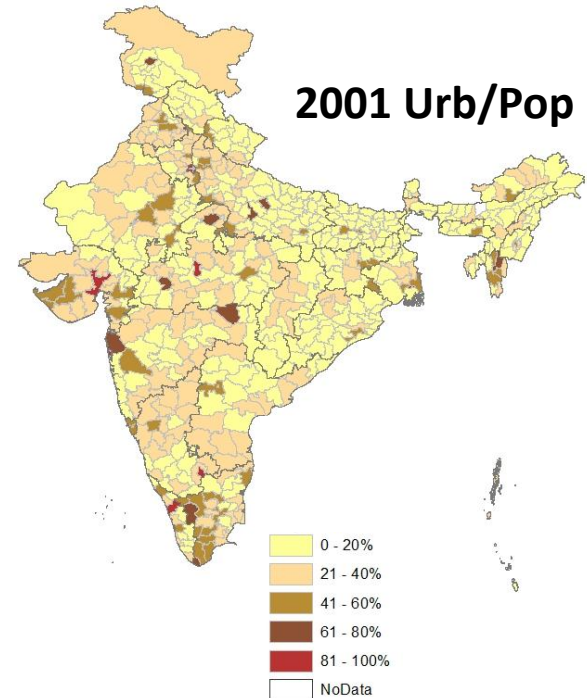

2001 Male literacy

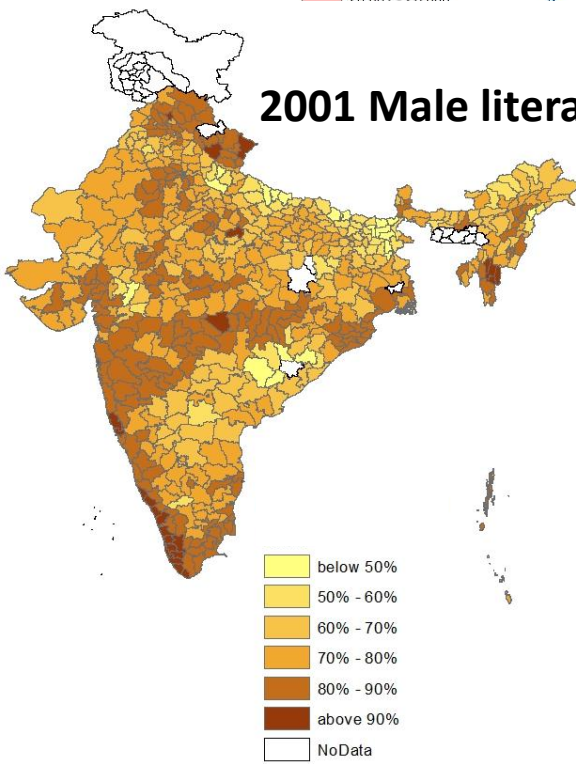

2001 Female literacy

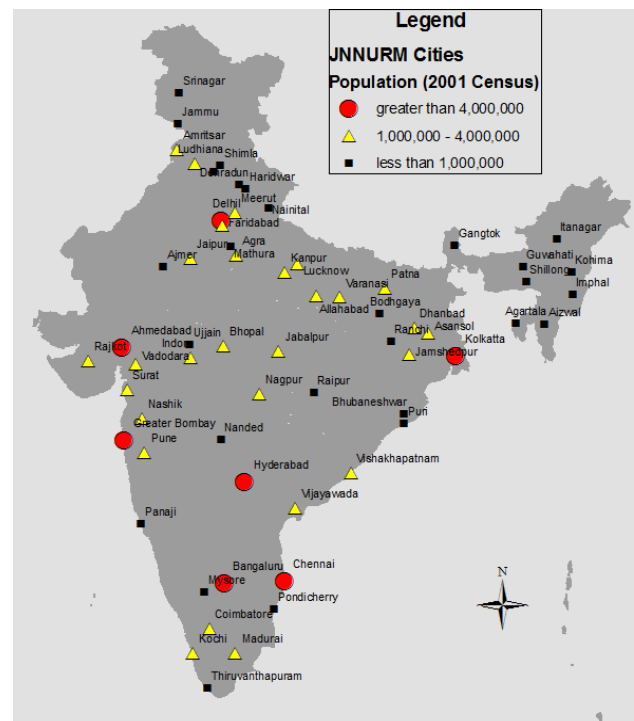
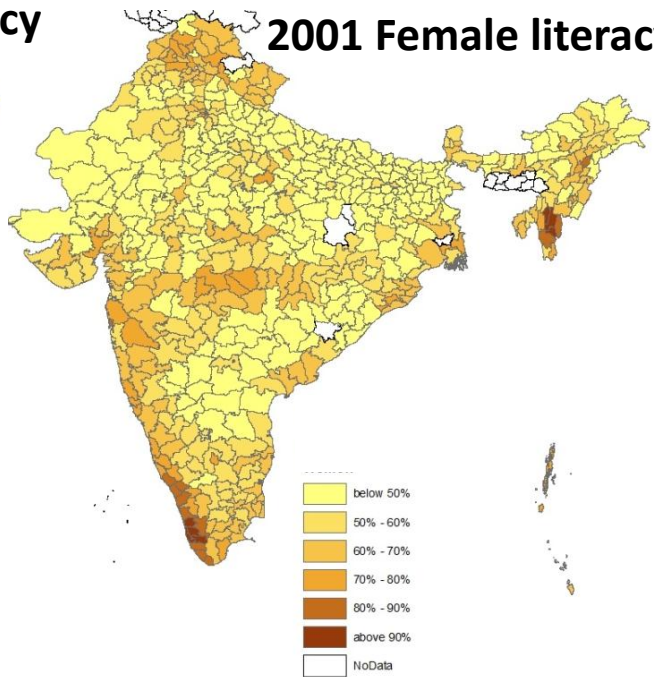

Growth in major cities from 1998 to 2008

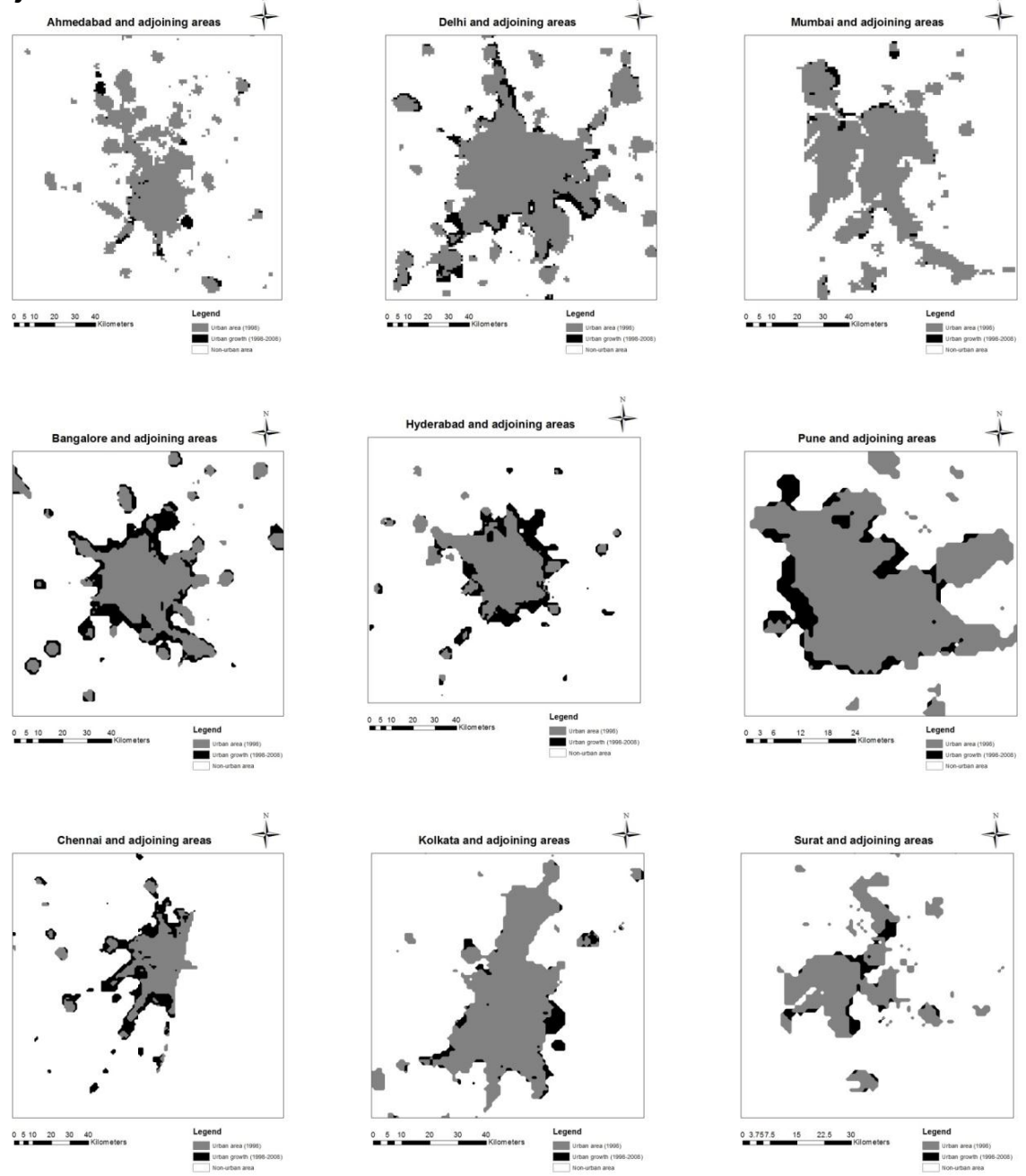

ABM of Urban Clusters in India

Objective: How do market contexts affect how urban clusters develop?

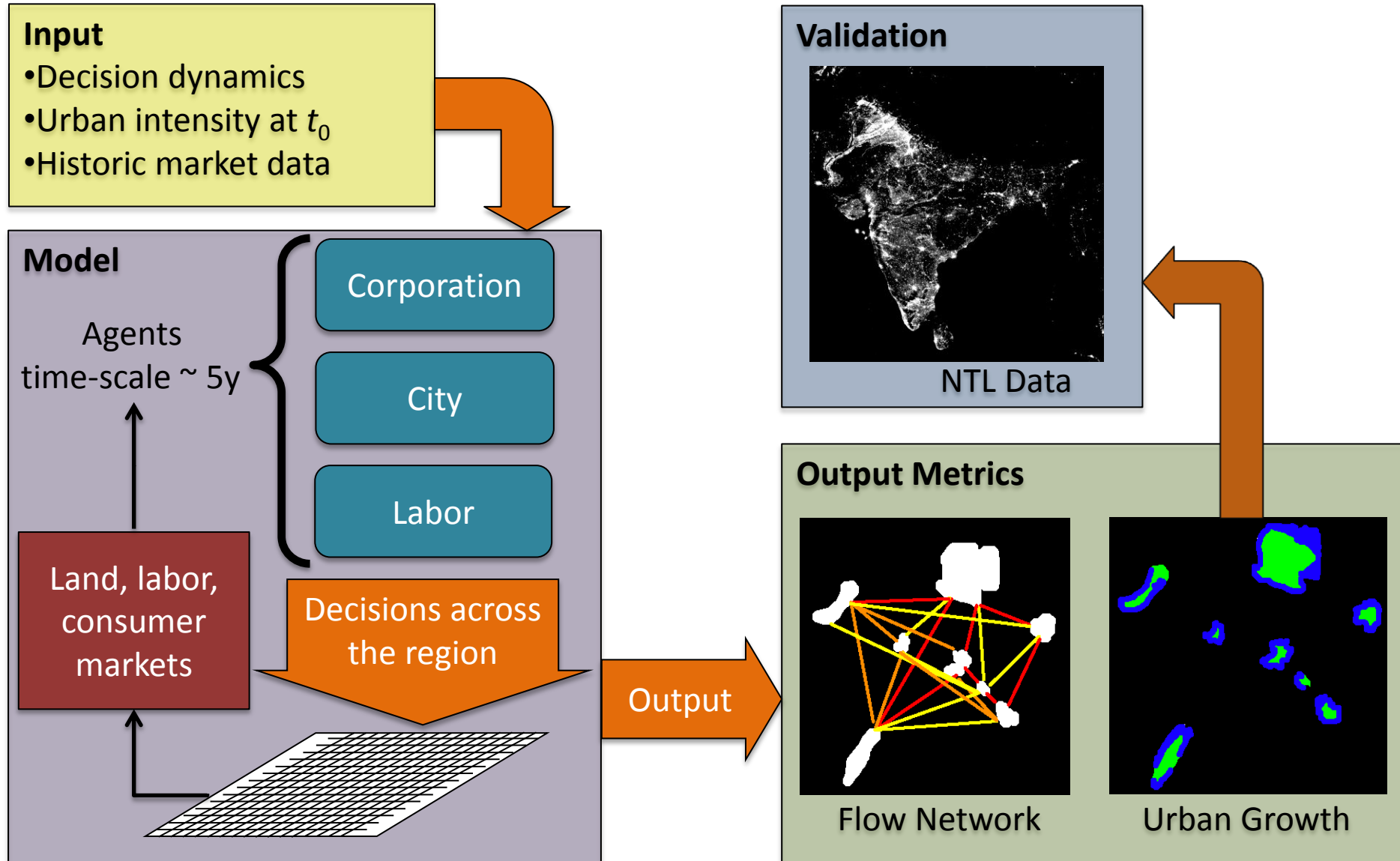

Yale-India Urban Conference

Search

<http://www.iuc2011.in/>

Home | [Conference](#) | [Participants](#)



image courtesy m s gopal

Conference

- [Introduction](#)
- [Objectives](#)

India Urban Conference

The *India Urban Conference: Evidence and Experience* (IUC) covers the India segments of a series of international conferences on Urban India. The first conference was an academic conference on urban India in late April 2011 in New

Video updates



Year 2 Next Steps

- Continued database development
- Fieldwork in summer 2012
- Algorithm refinement
- Model building
- 8 papers in preparation or review

Research Team

